

VVEC LINE LIFE

MAY 2024 | PUBLISHED FOR MEMBERS OF VERDIGRIS VALLEY ELECTRIC COOPERATIVE | A SUPPLEMENT TO OKLAHOMA LIVING | WWW.VVEC.COM



LINEMAN APPRECIATION!

Celebrating the grit, strength and bravery of the ones who laid the groundwork as well as those climbing today!
TIMES HAVE CHANGED BUT THEIR COMMITMENT HAS NOT.



0681500503



For the next few months, tree crews will be working to clear right-of-way in the North Bartlesville and Verdigris substation areas. Once completed, crews will move to the Collinsville substation area until it is complete.

Please contact Thomas Martinez at 918-586-6208 with any questions.



Do you know where this is? Be the first to guess the location during the month of April and receive a \$50 bill credit! Call Megan Jackson at 918-371-2584 to submit your guess!

MORE THAN A LINEMAN

On February 28th as they were returning from an outage, Verdigris Valley Linemen Adam Prickett and Dillon Cox noticed smoke just off the highway. Their decision to listen to their gut and check things out was a blessing to Bill and Jodi Basore as their barn had caught fire with their bunnies and calf inside. The Basores were not home at the time of the fire.

“There was a lot of smoke and the doors were really hot so I didn’t even try those. I hopped the fence and got to work.” said Cox. Prickett and Cox ran for the fire extinguishers on their work truck, called 911, turned off the breakers and began saving animals and putting out the flames. They had the fire extinguished by the time the fire department arrived!

“These guys are the greatest. A lot of people would have just drove on by and not done anything but they didn’t. They saved our animals, the boat, our 5th wheel... I love that I got to meet them and thank them - they’re heroes!” said Basore to which Prickett replied, “We were just in the right place at the right time.”

What could have been a horrific and total loss was limited to smoke damage because of the bravery of two men. We are so proud of our guys for consistently going above and beyond their call as linemen and doing it all with strength and humility.



Pictured above, left to right: Adam Prickett, Bill Basore and Dillon Cox . Top right: Elsa the calf; the boat and 5th wheel saved; Peter the bunny

EMPLOYEE SPOTLIGHT



BRAD UPTON

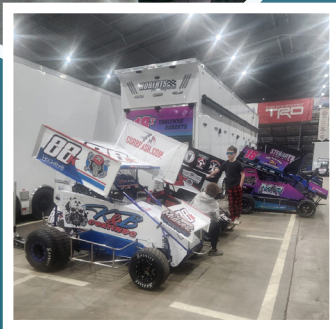

This month, our spotlight is on an ornery, 40-year lineman - Brad Upton. Brad is married to Jinny and has plenty of kids and grandkids that keep him busy – especially on the racetrack! Brad loves to race on dirt tracks and travels to many other states to compete!

Brad works in our Bartlesville area has kept the same position over the entirety of his career. He loves the members, their uniqueness and how he experiences something new every day. “Most of the people we get to meet are really happy to see us and are glad we show up to help – especially on storm response or during natural disasters”, said Brad.

“All the supervisors I’ve had – and VVEC as a whole – have always been fair and understanding about everything. That’s huge.” Congrats on a job very well done, Brad!

“Some of the hardest times are the most memorable. You don’t remember the days when everything goes right so learn from it, hang in there and keep going. It goes by fast!”



JOIN US FOR
MEMBER APPRECIATION DAY!

COME SEE US FROM
11 AM - 2 PM ON
MAY 31ST, 2024
FOR A FREE HOT DOG,
CHIPS AND DRINK!



SPRING STORM PREP!



It's Spring so the possibility of severe storms is upon us! Here are a few things you can do to prepare:

- Be ready with emergency generators and/or backup batteries for medical equipment
- Stock your pantry with non-perishables and bottled water
- Insure flashlights are in working order with spare batteries on hand
- Charge cell phones and any portable power banks
- Top off fuel tanks in vehicles
- Have a back-up plan for preparing meals (local restaurants may be without power as well)



HEROES IN HARD HATS

In the 85 years since the establishment of Verdigris Valley Electric Cooperative, our linemen have consistently gone above and beyond whether they are constructing new line, getting called out at 2 AM in the middle of a storm or up in a bucket truck in negative temperatures or blistering sun. They are always right there - ready to head out and take care of our members.



To our linemen - THANK YOU! Thank you for doing a dangerous job in a way that is worthy of being held in such high regard. Our lives are better because of you!



To your families - you are seen! Those 2 AM mornings, 24+ hour outages and days or weeks of storm response certainly aren't easy but your support is absolutely crucial - big thanks to you, as well!

Being in the LineFamily can be tough but you are so very appreciated for ALL your hard work and dedication so our members continue to receive the excellent service provided - above and beyond.



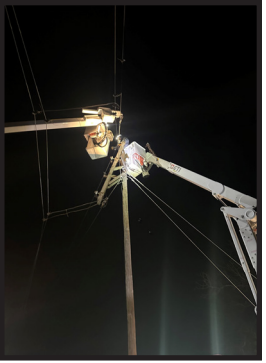

“And on the 8th day God looked down on His planned paradise and said, “I need someone to leave the warmth of his bed in the middle of the night, climb a pole, handle 7200 volts of electricity and risk his life to restore power to those without.”

SO GOD MADE A LINEMAN.



VVEC IS LOOKING FOR LOST MEMBERS – CURRENT ADDRESSES NEEDED

From time to time members move out of VVEC's service territory or pass away but Capital Credits still have to be allocated for the energy used while members had active service. Sometimes VVEC's last known address is not correct and the capital credit checks that are sent out come back to the cooperative. We need your help to find these former members. If you see a name on the list that you recognize and you have information about a current address, please contact us at 918-371-2584.

00420 FARMS	BARFOOT BRENDA	BROOKS JUNE	CHASE MARY
ABBOTT LARRY	BARGFELDT BARBARA	BROUSSARD LESTER	CHASE BRENDA
ABERNATHY JOHN	BARNES GENE	BROWN MANDY	CHAU WING
ABERNETHY WILLIAM	BARNES ROY	BROWN BOB	CHEESEMAN DWIGHT
ABRAMS PAMELA	BARNETT MISTY	BROWN JOHN	CHESTERFIELD TANA
ABREGO ROBY	BARTER MIGNON	BRUCE SYVANA	CHOATE JOHN
ACOSTA JENNIFER	BASS MORRIS	BRUCE ABNER	CHUCULATE DONALD
ADAIR CONSTRUCTION	BATCHELDER MATTHEW	BRUMMETT BILLY	CHUMLEY NOAH
ADAMS SCOTT	BATES PAUL	BRUNER TOM	CHUNZ FARM LLC CHUNZ
AGENT AUDRA	BATES CARLTON	BRUNSON RICHARD	CIRCLE BRIGITTE
AKIN KENDALL	BAUDERS JAMES	BRUTON LORELL	CIRCOM OIL INC CIRCOM
ALDACO EFREN	BAUMAN C H	BUNCH BLAINE	CISSNE RUSSELL
ALEXANDER CHAD	BAUMGARDEN JACK	BUNN MICHELLE	CITIZENS SECURITY BANK
ALEXANDER JANET	BEATTY JEFFREY	BURGESS RONDA	CITIZENS
ALEXANDER-BOESE SUSAN	BEATY RONNIE	BURGESS JULIA	CLAMPITT JR JOHN
ALLEN RICHARD	BECK ANDREW	BURKHEAD DARRYL	CLANTON FREDDIE
ALLEN CRYSTAL	BECK GLENN	BURKINSHAW JEFFREY	CLARK RON
ALTMAN LEWIS	BEDARD RON	BURNETT DANIEL	CLARK MERLIN
ANDERSON ANDREW	BELL LINDA	BURRESS ELIZABETH	CLARK JOHNNY
ANDERSON JUSTIN	BEMIS COH INC	BURROWS TYLER	CLARK II CHARLES
ANDERSON STOREY	BENNETT STAN	BURROWS KRystal	CLEM NATHAN
ANDERSON ROBERT	BERENS BRUCE	BUSCH-OKCANO CORPORATION	CLINE MIKE
ANDERSON CHARLES	BEVARD DAVID	BUSSEY SPENCER	CLINTON MITCH
ANDERSON JERRY	BIGHORSE VANN	BUSTER YVONNE	CLOUD STACIE
ANDERSON M J	BIGHORSE VANN	BUTLER DAVE	CLOUD NINE CONSTRUCTION
ANDERSON JAMES	BISHOP JAMES	BUTLER KALAH	COMPANY
ANDREW MARY	BISHOP E L	BYNUM SUZZANNE	CMC LLP
ANDREWS CHARLES	BITTNER CODY	BYWATERS NIMIQUEL	COATS AMANDA
ANGER ROBERT	BLACK HUSTON	CALDWELL DWAYNE	CODAY LACEY
ANGLIN LINDA	BLAKSLEY ROBERT	CAMPBELL JULIE	COLE CODY
ANGUS PAUL	BLANKENSHIP RANDALL	CAMPBELL RUSS	COLE BRIANNA
ARACENA AUTUMN	BLAYLOCK ROBERT	CAMPBELL JAMES	COLE DARCI
ARCHER JOANNE	BLEVINS CODY	CANNON HEATH	COLE J B
ARGO BETTY	BLOOD PHYLLIS	CANTU BRENNAN	COLLINS JASON
ARMSTRONG KARA	B'NAI ISRAEL Mesianic ASSEMBLY	CAOQUETTE PAULINE	COLLINS JIMMY
ARMSTRONG CAROLYN	BOHARD JOHNNY	CARMACK CAROL	COLLINS REBA
ARNOLD STEVEN	BOOHER ERNEST	CARNES GWEN	COLLINS LARRY
ASKEW LETTSIE	BOONE PATRICK	CARNLEY ASHLEY	COLLINSVILLE ROUND-UP CLUB
ASSEMBLY OF GOD CHURCH	BOSTICK ALISHA	CARPENTER LINDA	COLWELL KRISTEN
AUBREY SWAN SR FAMILY TRUST	BOSTON JIM	CARR WILMA	COLWELL EARL
AUSSICHER LOUIS	BOUDREAUX PHILLIP	CARROLL JR HERBERT	COMPENSATED DENSITY LOG
AUSTIN RAYMOND	BOWMAN LARRY	CARRUTHERS NOEL	CONGER CLINT
AUSTIN MARY	BOYD FREDDIE	CARVER DARLENE	CONNOR BRUCE
AUSTIN TRAVIS	BRACKETT-WELLS SHEILA	CARY SHAWNA	CONOVER WOLFORD
AUTRY JR ROBERT	BRAD LAMBERT CONSTRUCTION LLC	CASE RODNEY	CONRATH MIKE
AVERY BILLY	BRADSHAW JIM	CASEY ALYSSA	CONTINENTAL TEXAS CORPORATION
BACON JIM	BRANNON PATRICIA	CATRON KIM	CONTINENTAL
BAGBY JIM	BRANSTETTER DANIEL	CAYWOOD EDWARD	CONVEST ENERGY CORPORATION
BAILEY WHITNEY	BRANSTETTER FRANCES	CECIL LORALEE	COOK MARLLON
BAILEY DEE	BRASSFIELD TOMMY	CECIL RICHARD	COOK JUSTIN
BAILEY DAVID	BRAY WESLEY	CERVANTES VICTOR	COOK JOHN
BAILEY DAVID	BRAZEAL MASONRY INC	CEWELL ENERGY LLC CEWELL	COOPER DAVID
BAKER ANTHONY	BRCA	CHACON MIGUEL	COOPER DOUGLAS
BAKER JOHN	BREGNARD A L	CHADWELL DYLAN	COOPER AND IRVIN PRODUCERS
BAKER BRUCE	BRESE ROSE	CHAIR CHARLES	COPELAND M E
BALES CHRISTOPHER	BREWER HAZEL	CHAMBERS EARL	CORDLE TERRA
BANKES VIRGIL	BREWER ANNA	CHAMBERS ARLIE	CORN MATTHEW
BANKS WALTER	BREWER DANNY	CHANAY JACOB	CORN HARVEY
BARBEE STARLA	BRINKER AMANDA	CHANG FUE	CORONADO JUAN
BARBEE DIANE	BRISCOE JAMES	CHAPMAN GENE	CORSO JOHN
BARBOUR COREY	BROOKS JEFFERY	CHARLTON JANET	COSBY CHARLENE

COSBY TIMOTHY
COWART TYLER
COWDREY W R
COX DERRICK
COX MIKE
COX DARLENE
COX VANCE
COY ALLISON
CRAIG HENRY
CRAKER HEATH
CRAMER JACK
CRANE MICHAEL
CRANOR OPAL
CREEK DARLA
CROOK OTIS
CROSLIN MICHELLE
CROW HENRY
CRUCE BILL
CRUTCHFIELD ARIEL
CUMMINGS CHAD
CUNNINGHAM BENJAMIN
CURTIS ROBERT
CUSTING MELISSA
CYPERT JAMES
DSR PROPERTIES LLC
DANE SHIRLEE
DANIELS DON
DARNOLD KEVIN
DARNOLD KEVIN
DAVIED TRISTEN
DAVIS TRACEE
DAVIS BUD
DAVIS KEVIN
DAWSON ALEXANDRA
DEAN SKYLIER
DECKARD TRAVIS
DELASHMIT ROBERT
DENTON JEREMY
DEROUSSEL CALEB
DETRING RANDY
DIKEMAN JIM
DILLON MICHAEL
DIVELBISS S W
DIXON TRAVIS
DODD NORMAN
DOHERTY PHILIP
DONAHO DONNY
DONNELL LEWIS
DOROTHY HAINES TRUST
DOSSETT TONY
DOUBLE D-2 OIL COMPANY
DOUGHERTY TABITHA
DOUGLAS PATRICIA
DOWNS BILL
DOYAL RANDELL
DRIEHORST CHRISTEN
DUDAS DONNA
DUDLEY NATOSHA
DUDLEY JOSEPH
DUNCAN LILLIE
DUNCAN MIKE
DURANT NICHOLA
DURMAN BONITA
DYE KARLA
EARL MATTHEW
EARLS JENNIFER
EDDINGS W W
EDMONDSON CODY
EDWARDS TARA
EDWARDS JOHNA
EISLE MYRNA

ELDRIDGE JERRY
ELLEDGE JOY
ELLIOTT GWENDA
ELLISON CODY
ELSHEIMER JOSEPH
EMBREE JAMES
ENGEL CHRISTIE
ENTERPRISE ENERGY EXP INC
EQUELS KENDRA
ERVIN D J
ESTATE OF BILL R SELLERS
ESTATE OF DELACEY F SMITH
ESTATE OF THELMA JACOBS
ESTES KATHLEEN
EVANS NATALIE
EVANS MELISSA
EVANS KERRY
EVANS DONALD
EWING MELISSA
EXCHANGE BANK SKIATOOK EXCHANGE
EXPRESS ASIANA
FABINA DOUGLAS
FAIR JESSICA
FAIR DALE
FAIRCHILD TRAVIS
FARLEY BILL
FARMER JAMES
FEARS CLYDE
FEARS B J
FERGUSON DAVID
FILERBO ANGELINA
FINKBEINER SHAWN
FINNELL MIKE
FIORAVANTI TODD
FIROUZI CANDICE
FISCHER JACK
FISHER ROD
FLATFORD LINDA
FLEEGER GEORGIA
FLETCHER MICHAEL
FLYNN TARA
FOLEY W L
FORBES TAMI
FORD YVONNE
FORT TIM
FOSTER MIKE
FOSTER MELVIN
FOWLER MARILYN
FOWLER DEBBIE
FOX KRISTIN
FRANKLIN DORIS
FRANKLIN JIM
FRANKLIN GREGORY
FRANZ TWILA
FRAZIER AND CLEMESHIRE
FREEMAN BRAD
FREENY JOHN
FRENCH RICHARD
FREY MONTIE
FRITTS DONNA
FROST BUCK
FROST DENNIS
FRYAR RYAN
FULLER LINDA
GAILEY E R
GAINES STEVE
GAINES TIM
GAINES DAVID
GAINES PAULA
GALLERY ELIZABETH
GANN SANDRA

GARMAN SCOTT
GARRISON MERRY
GASS BOBBY
GATES ERNEST
GAY WILLIS
GBIT FARMS
GEIGER CAROLYN
GERLER WILLIAM
GEVAERT RICK
GIBSON DWAYNE
GIEHLL DARREN
GILBERT G L
GILROY ARLETA
GILSTRAP LYNN
GIRTEN & PAYNE FARMS LLC
GLASS DAVE
GLENN J L
GLIMPSE KAITLIN
GLOSSON JAMES
GONZALES MCKENZIE
GOODNER BRIANNA
GOODSON DANIEL
GORHAM JERRY
GORMAN MICHELLE
GOTTMER C L
GRAHAM CHALIN
GRAY DAVID
GRAY DILLON
GRAY CHARLES
GREEN GEORGE

HARPER HOWARD
HARRINGTON NATHAN
HARRIS TERRY
HARSH MITZI
HART MICHAEL
HAUSHER ALAN
HAVENS ROBIN
HAWKINS JODI
HAWZIPTA LEON
HAY JOE
HAYES MARY
HAYES CIERRA
HAYES DANNY
HAYES DAN
HAYNE HEATHER
HEAP ANDREW
HECKMAN AARON
HEDGES BUSTER
HEITMAN JOYCE
HELM FAITH
HELT JAMES
HENLEY JAMES
HENRY ANNA
HENRY OIL COMPANY
HENSON THOMAS
HEWITT MARVIN
HIATT ROBERT
HICKS ROBERT
HIGGINS ELIZABETH
HIGGINS STEVE



DID YOU KNOW?

YOU CAN SEARCH FOR LOST MEMBERS ON OUR WEBSITE



[HTTPS://WWW.VVEC.COM/
CAPITAL-CREDITS](https://www.vvec.com/capital-credits)

GREEN LEVI
GRIFFITH CARROLL
GRIFFITH DON
GRIGGS CONSTRUCTION GRIGGS
GRIMMER MICHELLE
GRIMSLEY MAKAYLA
GRUENWALD CRYSTAL
HALE JASON
HALE HOLLY
HALFORD BLAKE
HALL JOHN
HALL DANIEL
HAMBLIN GEORGIA
HAMBRICKTONY
HAMBRICK ALVIN
HAMIL RALPH
HAMIL LOUISE
HAMMOND MATTHEW
HAMMOND RALPH
HAMPTON JAMES
HANES TAMMA
HANKINS NELVIN
HANLIN H K
HARALSON CHRISTOPHER
HARBST JOSEPH
HARDEN ANGELA
HARDING TONI
HARGIS LORAN
HARPER EDWARD

HIGHFILL BOB
HIGHTOWER JOE
HINDS WILMA
HINES JOANNE
HINSON HOMES INC
HOBBS CURTIS
HODGES MARK
HOFF ALFRED
HOGAN JR LONNIE
HOLDEN JUDY
HOLDER LINDA
HOLLAND JOSEPH
HOLLIDAY JAMES
HOLLIS J B
HOLLOWAY DALE
HOLMES COLTON
HOLMES PHEBE
HOLT JESSE
HOLT WARREN
HOLZKAMPER NICOLE
HOMES TYNER
HONEA AUBREY
HOOVER KENNETH
HOPE PROPERTIES LLC
HORN GEORGE
HORNER MYRLE
HORT MELISSA
HORTON DELBERT
HORTON KAREN



VVEC BOARD OF TRUSTEES

- District 1: Jim Brackett - 720-4531
- District 2: Jack Bogart - 371-9587
- District 3: Vernon Lewis - 521-5461
- District 4: John Hibdon - 847-2320
- District 5: Jimmy Lambert - 760-7029
- District 6: Dennis Lenox - 289-5961
- District 7: Charles Huerter - 914-1498
- District 8: Ken Howard - 724-9965
- District 9: Buddy McCarty - 272-5364

General Manager: Alice Lawson

CONTACT US

VVEC Headquarters
8901 E 146th St N Collinsville, OK

Mailing address
P.O. Box 219, Collinsville, OK 74021

Phone number
918-371-2584 or 1-800-870-5948

Office hours
7:30 a.m. to 4:00 p.m., Mon-Fri

Line Life Editor:
Megan Jackson

Power Circuit is published monthly by Verdigris Valley Electric Cooperative, Collinsville, Oklahoma (ISSN 10884378) for its members in Tulsa, Rogers, Washington, Nowata and Osage counties. Periodical postage paid at Tulsa, Oklahoma and other additional mailing offices. Subscription price is \$.19 per month. POSTMASTER: Send address changes to Power Circuit, P.O. Box 219, Collinsville, OK 74021.

APRIL 2024
VOLUME 83 | NUMBER 04

CLASSIFIEDS

SUBMIT ADS to classified@vvec.com or send to ATTN: Classified, P.O. Box 219 Collinsville, OK 74021. Ads must be in writing. Your account number, name, address and a phone number is required on all ads. The deadline for all ads is the 1st of the month. Ads submitted by the 1st of the month will run in the following month's newsletter.

Classified ads are a free service to VVEC members only. As many ads as space allows will be included in each issue. VVEC reserves the right to delete or shorten items or descriptions..

- Professional, personalized dog grooming at your home. Small dogs only. Most dogs only \$40.00. Over 40 years experience. 918-381-1170
- New Ninja Air Fryer - 4 Qt AF101U7 \$80 - still in box. 918-273-8696
- New Ninja Foodi TenderCrisp Pressure Cooker OP300 Series; \$100. Contact 918-273-8696
- New Zealand white breeder rabbits \$20.00 each; 918-230-1356
- Purple Martin Nest Boxes (2); 8 gourds; 2 poles (12 ft) - \$100 for all; 918-876-2677
- Tonutti 9 wheel inline rake; 918-255-6508
- Reese 2400 Drum Mower 8 ft, 3 pt. 918-255-6508
- 24' ext. alum ladder \$250; 7-8' coated steel flower bed edging \$25.00; Wheel barrow - \$25.00; 100 year old piano with stool; Free 918-857-3336
- 2019 Honda Ridgeline, low miles, excellent condition 918-255-6508
- Pull behind mower aerator / seed spreader: \$50. GMC Hubcaps - set of 4: \$30. Car ramps: \$10. 918-409-5870
- One screen top glass locking tank for a pet. Excellent condition; includes water dish and foe wood bark shelter. \$100.00; 918-230-1356
- Snapper Rotor Tiller; will till toughest soil; very good condition. \$1500. 918-638-0873
- 2 lift chairs - recliners. Very good condition; \$500; 918-440-5483

Did you find your account number hidden in the newsletter? Call Megan Jackson at 918-371-2584 during the month of April and claim your \$50 bill credit!

IN CASE OF AN OUTAGE

- First, check your fuses or circuit breakers. Every service is different. You may have fuses or circuit breakers in your house, on the side of your house, under your meter, or all three places. Check to see if your neighbors have electricity.
- Then, call the co-op at 371-2584 or 1-800-870-5948. Have your account number, name as it appears on the account, and address handy to give to the dispatcher. If you should get a recording, leave your information; every message will be answered.
- Download the SmartHub app at www.smarthubapp.com to report outages from your smartphone.

WINTER RESIDENTIAL RATES

October through March usage;
November through April billing

Customer Charge | \$40.00
Energy Charge | \$.08279/kwh

A power cost adjustment (PCA) will be applied to all bills when the actual cost of power purchased exceeds or is less than 62.088 mills per kwh. In addition, a gross receipts tax of 2% of revenue will be included, plus additional taxes, if applicable.

This institution is an equal opportunity provider and employer.